

FOR ACCOMMODATION OFFICE Regular / Short Semester

- New applicant Single Room Twin Sharing with attached bathroom
 Continuing resident Twin Sharing (Medium)

Confirmed by : _____

Date :
 Day Month Year

Signature : _____

Rental Deposit

Amount due : _____

Room No. :

Apartment Assigned : _____

Remarks : _____

FOR FINANCE OFFICE

Cash / Cheque / Credit Card No. : _____ Amount Paid : _____ Receipt No. : _____

Cash / Cheque / Credit Card No. : _____ Amount Paid : _____ Receipt No. : _____

Received by : _____ Date : _____

Signature : _____

DECLARATION

I, _____ hereby,

- i) confirm my understanding that this accommodation application is subject to room availability and that the College reserves the right to assign any other type of accommodation available.
- ii) confirm that I have read the Accommodation Rules and Regulations, and agree to abide by the said rules and regulations.
- iii) confirm my understanding that a **New Applicant**, who applies for accommodation the week before the enrolment date, must make a deposit of RM1,500 on the booking date. Full rental should be paid one week after the booking date. However, when a student applies during and after the enrolment date, the deposit and rental are to be paid in full.
- iv) confirm that the period of stay is from the commencement date of the semester until the last day of the semester.

Date

Signature of Applicant

Assigned Apt No. : _____

Confirmed by : _____

Remarks : _____

Payment by cheque has to be made payable to "INTI Instruments (M) Sdn Bhd"

INTI International College Subang
3, Jalan SS15/8, 47000 Subang Jaya, Selangor. Tel: 603-5623 2800 Fax: 603-5633 4350 Email: excel@inti.edu.my

INTI Education Counselling Centre
Suite 10.16, Level 10, JB City Square (Office Tower), 80000 Johor Bahru, Johor. Tel: 607-2 21 4882 Fax: 607-221 4881 Email: enquiry.JB@newinti.edu.my

All information provided in this guide is subject to change. Please check with INTI International College Subang for the latest details.



INTI
International College Subang
LAUREATE INTERNATIONAL UNIVERSITIES*

ACCOMMODATION @ SUBANG AVENUE



INTI International College Subang
3, Jalan SS15/8, 47000 Subang Jaya, Selangor.

Tel: 603-5623 2800
Fax: 603-5633 4350
Email: excel@inti.edu.my

www.newinti.edu.my

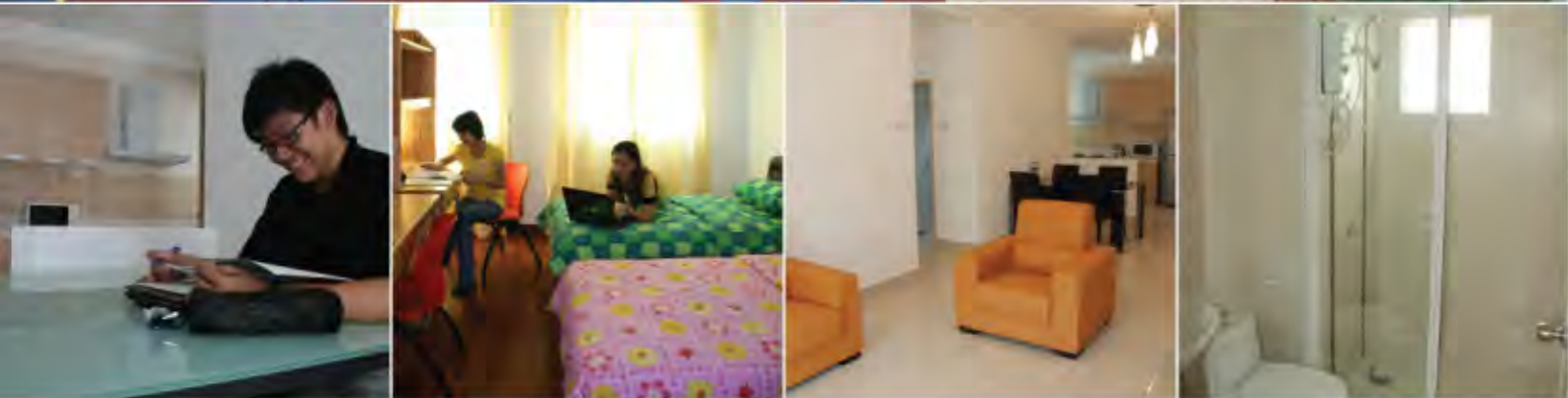

SUBANG AVENUE

INTI RESIDENCE @ SUBANG AVENUE

INTI International College Subang (IICS) remains a popular choice for students seeking quality education and the experience of a city campus life. International and local students who choose to pursue their studies at IICS can easily find suitable accommodation in the vicinity of the College through the assistance of the Accommodation Office.

INTI Residence @ Subang Avenue is conveniently located within walking distance from the campus with free shuttle service provided to and from

college. Situated beside Carrefour Subang Jaya and Subang Parade, it provides easy accessibility to public amenities such as commuter trains, buses, taxis, eateries and shopping complexes.

Rooms are allotted on twin-sharing basis with limited single rooms available. Preference is given to outstation and international students.



At INTI Residence @ Subang Avenue, students will also enjoy the following facilities:

- Swimming pool
- Gymnasium
- Mini market
- 24-hour security
- Sauna
- Indoor park
- Cafeteria

Each apartment has a living area, dining area, kitchen, wet area, two bathrooms and three bedrooms which are furnished with:

- Single beds
- Wardrobes
- Curtains (in the rooms & living area)
- Internet facilities
- Microwave oven
- Refrigerator
- Clothes dryer
- Dining set with 4 chairs
- Individual apartment security alarm
- Mattresses
- Individual study tables and chairs
- Air-conditioned rooms
- Water heater
- Electric kettle
- Washing machine
- Sofa set
- Security access cards for lifts

General Information

- A Resident Fellow is appointed to oversee the affairs and needs of the apartment residents. Apartment Representatives (from each apartment) are also appointed to assist the Resident Fellow with the apartment residents' affairs.
- Students will need to bring their own pillows, pillowcases, bed sheets and blankets.
- Basic amenities within the apartment units will be maintained by the College.

IMPORTANT

1. Application for accommodation will only be processed upon payment of full rental and deposit. A continuing resident pays only the full semesters rental.
2. The approval of this application will be upon the to condition that the applicant agrees to abide by the INTI International College Subang Accommodation Rules and Regulations.



INTI
International College Subang
LAUREATE INTERNATIONAL UNIVERSITIES

PERSONAL DETAILS

Please fill in all the sections using **BLOCK LETTERS** only.

Name of Applicant as per I.C. (Please underline surname)

I.C. / Passport No. : _____ Date of Birth : _____

Gender : _____ Religion : _____ Race : _____

Nationality : _____ Marital Status : _____ Mobile No. : _____

Programme Enrolled In : _____ Tel No. : _____

Name of Parent / Guardian : _____ Semester : _____

Permanent Address : _____ Email : _____

Please affix
passport-sized
photograph here

PERSON TO CONTACT IN CASE OF EMERGENCY

Name of person to Contact : _____ Relationship : _____

Address : _____ Telephone No. : _____

Mobile No. : _____

SESSION Please tick (✓) ONE

Session : JANUARY MARCH MAY SEPTEMBER Others _____ Year _____

RENTAL RATES Please tick (✓) ONE (subject to availability)

Hostel rental rates effective March 2010 session

RENTAL RATES (per person)	Rental	+	Deposit (refundable)	= Total Amount
*6 months advance payment				
<input type="checkbox"/> Twin sharing with attached bathroom	RM 4,500		RM 1,500	RM 6,000
<input type="checkbox"/> Twin sharing medium room	RM 3,600		RM 1,500	RM 5,100
<input type="checkbox"/> Single room	RM 4,200		RM 1,500	RM 5,700
*18 weeks advance payment				
<input type="checkbox"/> Twin sharing with attached bathroom	RM 3,375		RM 1,500	RM 4,875
<input type="checkbox"/> Twin sharing medium room	RM 2,700		RM 1,500	RM 4,200
<input type="checkbox"/> Single room	RM 3,150		RM 1,500	RM 4,650

*subject to the programme and intakes

All applications must be submitted with the deposit payment.

Please note:

- a) One time deposit is refundable at the end of the tenancy.
- b) Electricity charges above RM250 per month and water charges above RM50 per month will be borne equally by residents in the apartment.
- c) The deposit will be forfeited if applicants cancel their bookings.

The College reserves the right to alter without prior notice any of the information or fees stated above. The College also reserves the right to change the student's choice of accommodation should the preferred type be unavailable.

Date _____

Student's Signature _____

Please call the INTI Accommodation Office at 03-5623 2800, to confirm your reservation before making payment.